

# Some tips on Features

## Jyotish Studio (v3 r5 June 2007)

### Compatibility

Jyotish Studio has the standard Vedic compatibility science, but presented with a nice, and helpful, interface, and with a few great twists.

The window shown below has four tabs across the top. We'll look at each.

First, you can drag people (charts) onto where the pictures show. You do NOT have to have pictures in your charts. The names show there as well. You can switch the sexes just by clicking for testing purposes, homosexuals, what have you. For same sex you can also leave them set to their real physical sex, and mark "General" instead of "Spousal", and it will run the match both ways, and average the two for the result.

Note the text which explains the result. You can copy and paste this to email it to anyone. Right click on this text field, and note the options.



### Line Ups

The next tab is snazzy- it gives you the line ups between the two charts, marks them as positive or negative, and explains a wee bit.

Compatibility

Line ups

Kuta Details

All in List

Kuta Totals

Moon's 42 %

Lagna's 53 %



Deepak Chopra



Oprah Winfrey

A listing of lineups as well as 6/8 relationships that occur between both Rasi and Navamsa charts of both the subjects.

+	Navamsa Sun	Scorpio 1.22	Rasi Moon	Combinations of the sensitive points are often positive and show similarity.
+	Navamsa Lagna	Taurus	Navamsa Sun	Combinations of the sensitive points are often positive and show similarity.
-	Navamsa Sun	6/8	Navamsa Lagna	When key points are in 6/8 relationship with each other it is not a good thing.
-	Rasi Sun	6/8	Navamsa Sun	When key points are in 6/8 relationship with each other it is not a good thing.
-	Navamsa Lagna	6/8	Navamsa Moon	When key points are in 6/8 relationship with each other it is not a good thing.
+	Navamsa Jupiter	Capricorn 7.16	Rasi Sun	A benefic conjoining a sensitive point is often a good aspect.
+	Rasi Venus	Scorpio	Rasi Moon	A benefic conjoining a sensitive point is often a good aspect.
+	Navamsa Lagna	Taurus	Rasi Jupiter	A benefic conjoining a sensitive point is often a good aspect.
+	Navamsa Lagna	Taurus	Navamsa Venus	A benefic conjoining a sensitive point is often a good aspect.
-	Rasi Ketu	Scorpio 0.60	Rasi Moon	A strong malefic conjoining a sensitive point is usually not positive.
-	Navamsa Moon	Aquarius 1.68	Navamsa Saturn	A strong malefic conjoining a sensitive point is usually not positive.
-	Rasi Lagna	Aquarius 1.79	Navamsa Saturn	A strong malefic conjoining a sensitive point is usually not positive.
-	Rasi Rahu	Taurus 7.99	Navamsa Sun	A strong malefic conjoining a sensitive point is usually not positive.
-	Navamsa Saturn	Scorpio 3.96	Rasi Moon	A strong malefic conjoining a sensitive point is usually not positive.
-	Navamsa	Gemini	Navamsa	A strong malefic conjoining a sensitive point is usually not

The third tab shows you the details of the Kuta results, for each planet, not just Moon, which is the standard. I suggest paying close attention to the Moon, Lagna, and then Sun, and the program gives you the averages. Moon for sure, Lagna next, Sun third.

Planets		Kuta		
Click a line for details		Max.	How they compared	
Planet	Score			
Moon	42 %			
Ascendant	53 %			
Sun	78 %			
Mars	53 %			
Mercury	81 %			
Jupiter	83 %			
Venus	67 %			
Saturn	69 %			
		Out of:	36	achieved 15 or 42 %
Print		(General runs the standard routines twice, reversing the genders, and averages the results, whereas "Spousal" runs the standard routines once, using the Genders of the individuals as they are given.)		

Last tab- **Many people matched and sorted !**

This is new as of this release: The program will match for all the folks in whatever chart list you started from, so it can be your main chart list, or create a new list and put in it just the ones, the charts, you want to match up, and

it will do it. Note that you can limit it to opposite sex matches only, or it will switch to General for you for the same sex matches that will arise from comparing ALL to ALL.

Note: Be reasonable in your chart list. It is going to do a match for every person to every other person. If you have a huge list, or try to run this for the whole fame file, it will bog down.

Note that in JS3 you can create NEW chart lists, as many as you like, and just drag charts over to them. Pull down the File menu from top left to "Chart Lists", or List of Lists, and there you can make new chart lists. Then drag to the list you made. Keep it reasonable. I compared 150 people to each other. It took awhile. It finished.

Compatibility

Compatibility

Line ups

Kuta Details

All in List

Calc for all in list

☒ Include only opposite sex matches

Name 1		Name 2			Moon %	Asc %	Sun %	=	Avg %
Bob Marley	M	Oprah Winfrey	F	Spousal	78	83	78		80
Dalai Lama	M	Indira Gandhi	F	Spousal	72	78	75		75
Steve Jobs	M	Oprah Winfrey	F	Spousal	75	72	69		72
Baba Ram Dass	M	Indira Gandhi	F	Spousal	64	67	83		71
Indira Gandhi	F	Bill Gates	M	Spousal	64	67	78		70
Deepak Chopra	M	Hillary Clinton	F	Spousal	72	58	75		68
Pope John Paul II	M	Oprah Winfrey	F	Spousal	78	83	44		68
Indira Gandhi	F	Das Goravani	M	Spousal	75	64	58		66
Dalai Lama	M	Oprah Winfrey	F	Spousal	67	58	67		64

## Sade Sati, Saturn Transits on the Moon, and other Transit Hits

Did you know that you can RIGHT CLICK on the chart list.

See below.

Here after right clicking on a name the Features pop out menu shows!

I'm selecting Transit Hits.

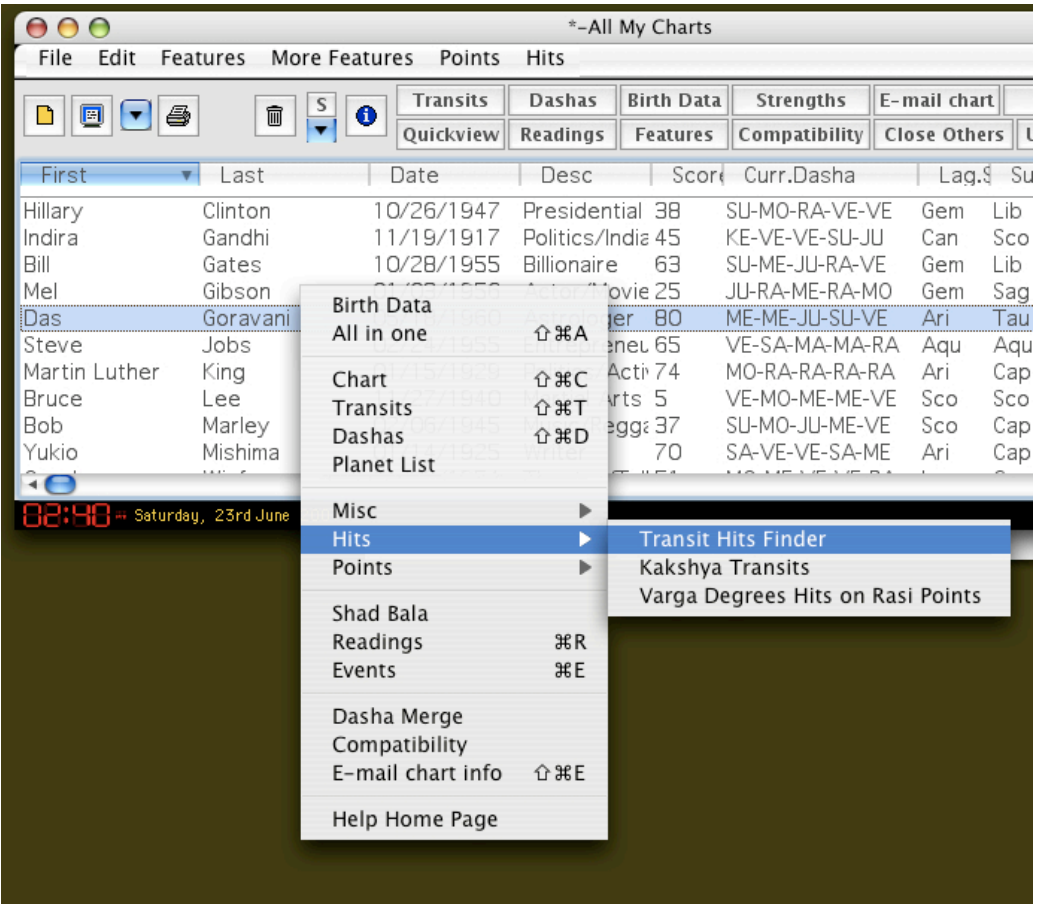

On the transit hits window, are some Setups I've previously made. You can also make your own. I'm going to select "Saturn on Moon" which is what MAKES SADE SATI

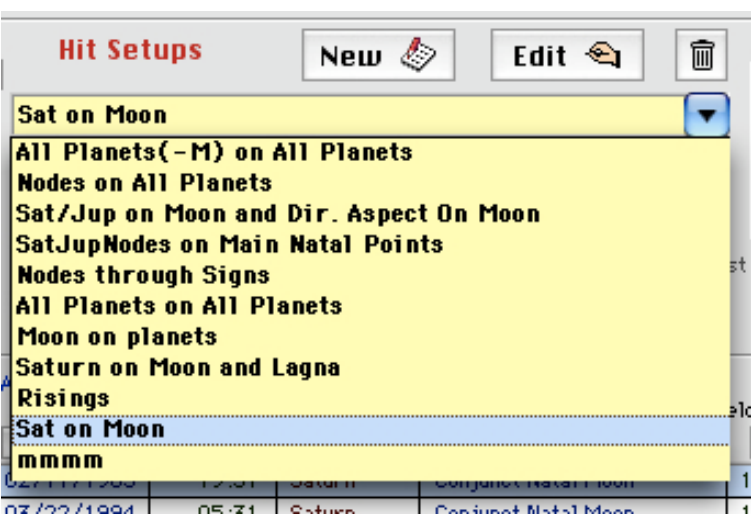

I have entered a 100 year search span, and clicked "List Hit's", and it did it. Note the list it made below.

These are the exact times **Saturn conjuncts my Moon**, moving both forward and Retrograde. The speed or velocity is also shown. The slower, the stronger, or more intense. **Sade Sati** spans out from these exact times by a year, to 3.5 years some say...but I think that's too much. It's more so when Saturn is close, so I would say a year on either side. Needless to say, around 94 I had a hard time. It was then that:

- I nearly died from a massive infection
- Got divorced after 14 yrs of marriage
- Got depressed for the first time, got on depression meds for the first time

Moved out from my wife and kids and got into great despair alone

Got into intoxication again after 15 yrs off of it

Met a woman who broke my heart big time

Declared bankruptcy

etc etc... need I say more?

Das Goravani's Transit Hits

You can view hits against a person's chart, or against the main zodiac divisions (same as "Entries")

Subject-Select One

Das Goravani

General Zodiac

Hit Setups

New

Edit

Sat on Moon

Hit Times Right For :

Select

Recent

City

Cities:

Current City:

Springfield OR

To run the above selected Setup, enter From and To dates, then click "List Hits" (Select City if nec.)

Show From

05/18/1960

To

05/18/2060

List Hits

About Run: Sat on Moon 05/18/1960 to 05/18/2060

For: Das Goravani's Transit Hits

Timed For: Springfield OR USA

On Date and Time

Transitor

Transit Type

<-sorts->

Position

Veloc.

02/11/1965	19:51	Saturn	Conjunct Natal Moon	12° 29'	0.12
03/22/1994	05:31	Saturn	Conjunct Natal Moon	12° 29'	0.11
10/13/1994	07:21	Saturn	Conjunct Natal Moon	12° 29'	-0.04
12/05/1994	11:21	Saturn	Conjunct Natal Moon	12° 29'	0.05
05/22/2023	21:21	Saturn	Conjunct Natal Moon	12° 29'	0.04
07/13/2023	03:11	Saturn	Conjunct Natal Moon	12° 29'	-0.04
02/02/2024	20:01	Saturn	Conjunct Natal Moon	12° 29'	0.12
03/12/2053	07:21	Saturn	Conjunct Natal Moon	12° 29'	0.12

Moon - 365 days

Vimshottari Dasha Lords

rahu

ven

mars

sun

Use 365 360

Begin Feb 10, 1965

Age 4

Save, Print, Text, Clip, Rem, Rev

Saved Transit Hit Lists

All Planets(-M) on All Planets 12/01/...

Show

Note happily with me that I'm currently not anywhere near such a transit, the next one being when I am 63 yrs old (currently 47)

This transit hits feature is AWESOME. Use it for ALL transit hits needs you have for any chart. Maybe it will drive the "Align all by date click" feature discussed below... READ ON!

Next, people ask me how to get **Transit Readings**.

Hilite a chart, note list in back, click Printer button, see it, 4th from left on rear window in this picture, has a little printer on it!

Then the window appears which hears says "Readings" - click the READINGS button on left- see how it's blue in this pict from the Macintosh.



Click the Transit Readings button, and the window below appears, the one with the date range on it...set the date range you want

Run it and the report at right prints... TRANSIT READINGS ! WITH begin and end dates !

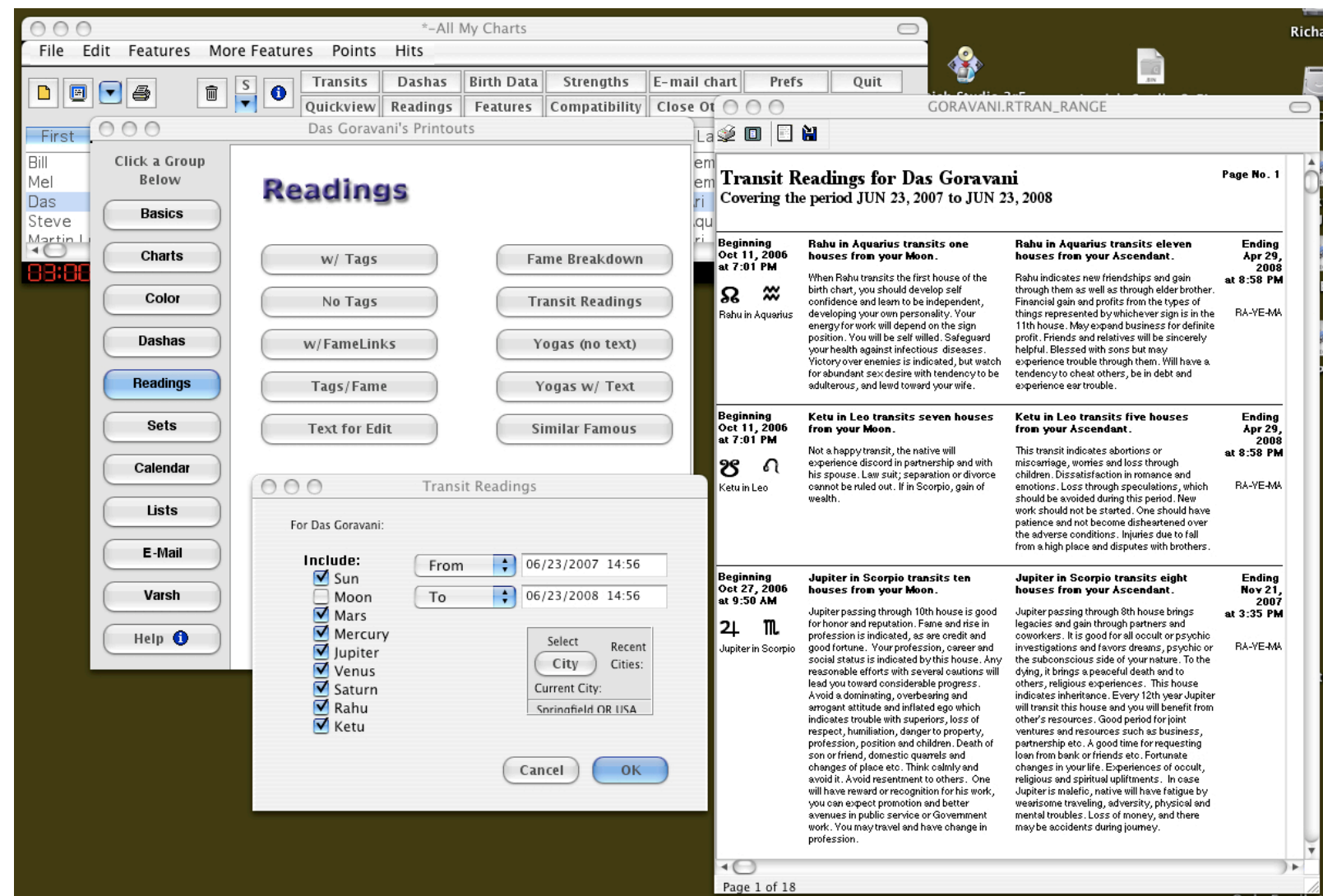

Or, do this. Understand this! This is called **ALIGN BY DATE CLICKS**

Note in the picture below, how I've pulled down the Settings Menu and checked **ALIGN BY DATE CLICKS**

This turns on a special feature...it tells the program to **ADJUST** all open windows to match a date clicked on any window. So if you select a **LIFE EVENT** or a **TRANSIT DATE** then **ALL** the windows are sent a message containing that date, and **IF APPLICABLE** they **ALIGN themselves** to that date... Dash windows will **HILIGHT** that date, Transit windows will **ROTATE** to that date, and **SO ON**.

So here, in the pict below, I have a transit window open, the palette which controls it, the QuickView window is set on the **CALENDAR TAB** and on the **TRANSIT READINGS TAB** below that, and that one also responds to date clicks...!!!!

So, what I'm going to do, is set transits on the palette, and then I'll **AUTOMATICALLY** get the readings on the QuickView window **TOO**

If I had a **DASHA** window open, that would align too! **You can have MULTIPLE Dasha windows open for the SAME PERSON** at the **SAME TIME** and set on **DIFFERENT DASHAS**, and they will **ALL ALIGN** !!!!

No other program does this. This kind of stuff is purely **GORAVANI** ! Purely **IXOTISH STUDIO** !!!

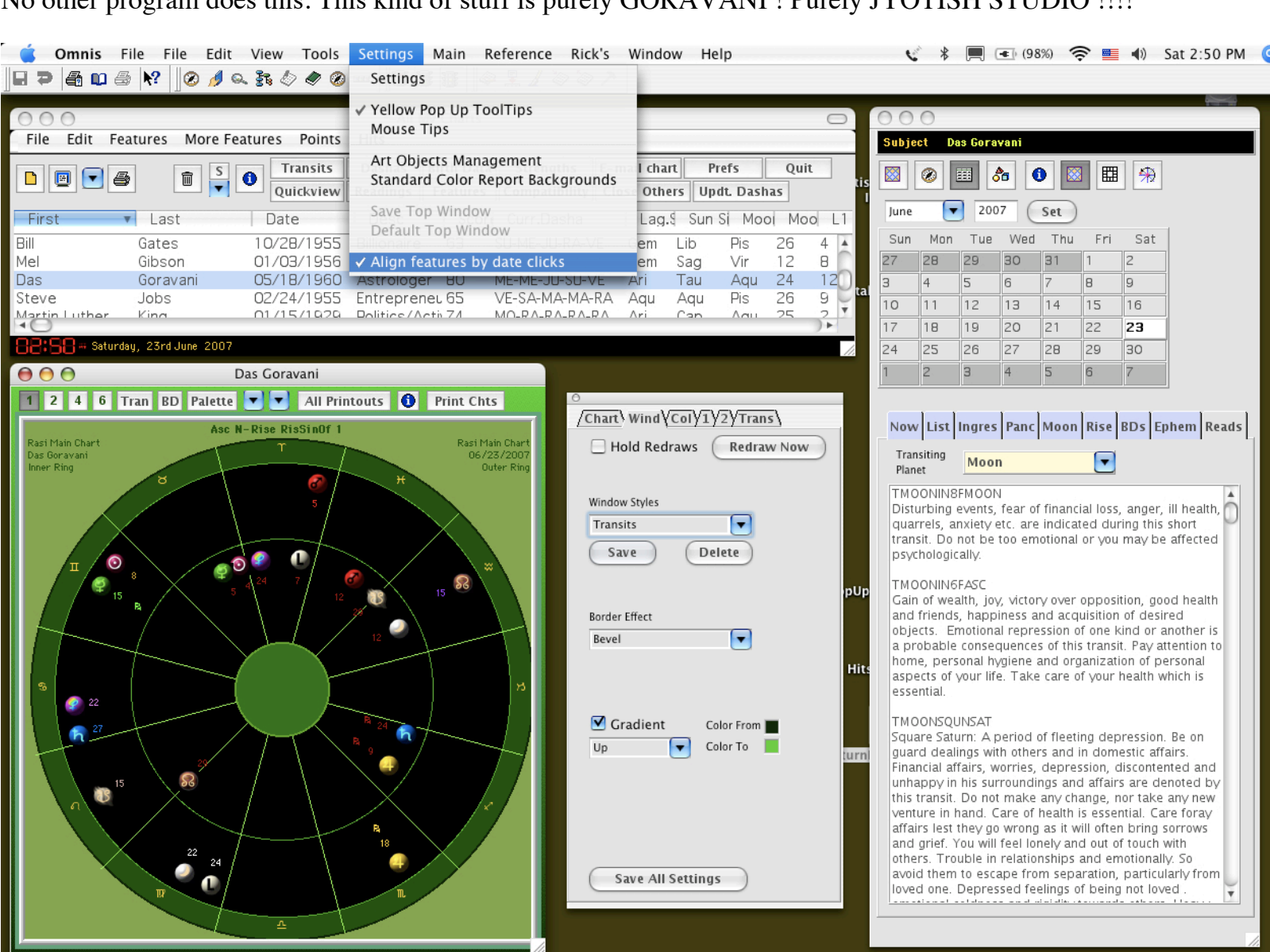

For your own chart and those of persons who you wish to study repeatedly or fully, do the below, pull down the right click menu to **Events** and enter the persons main life events worth studying.

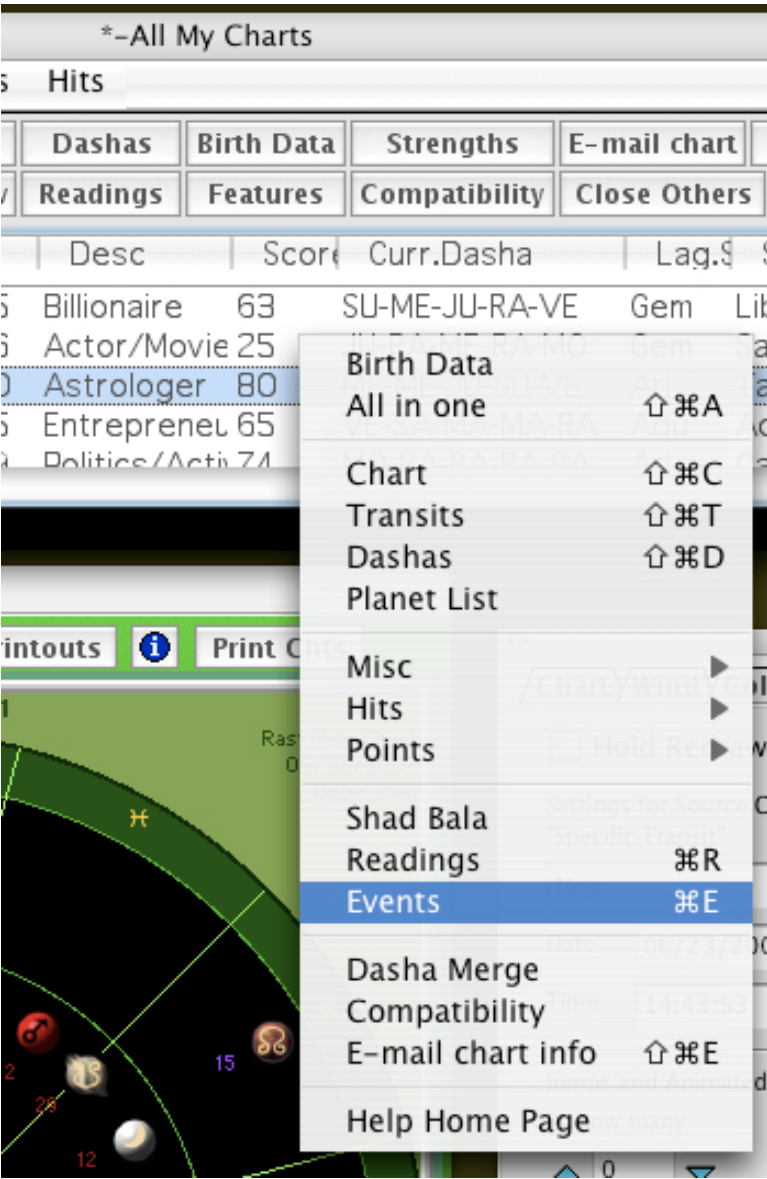

**Then they will appear on the palette** when you looking at any chart belonging to that person. You can select them and the transits will go to that date and time and city, depending on what you enter (Date minimum) All other windows will align if you have Align by date clicks turned on under settings !



Chart Wind Col 1 2 Trans

☐ Hold Redraws

Redraw Now

Settings for Source Chart Called  
"Specific Transit"

Now



Now

Birth Date

Begin 9th 09/05/1973

Graduate H 06/07/1977

Begin Coll 09/05/1977

Begin Coll 09/05/1978

Meet Devot 12/10/1978

Joins Hare 09/01/1979

Marry Kili 10/15/1981

Ratna Born 10/23/1983

Ekendra bo 03/21/1985

Begins Jyo 03/15/1993

Moves to E 03/01/1996

OK

Amount



Backward

mp

Start Spin

Stop

Select

City

Recent

Cities:



Current City:

Springfield OR USA

Zone 0.00W DST On

Long: W 123:1:15

Lat: N 44:2:47